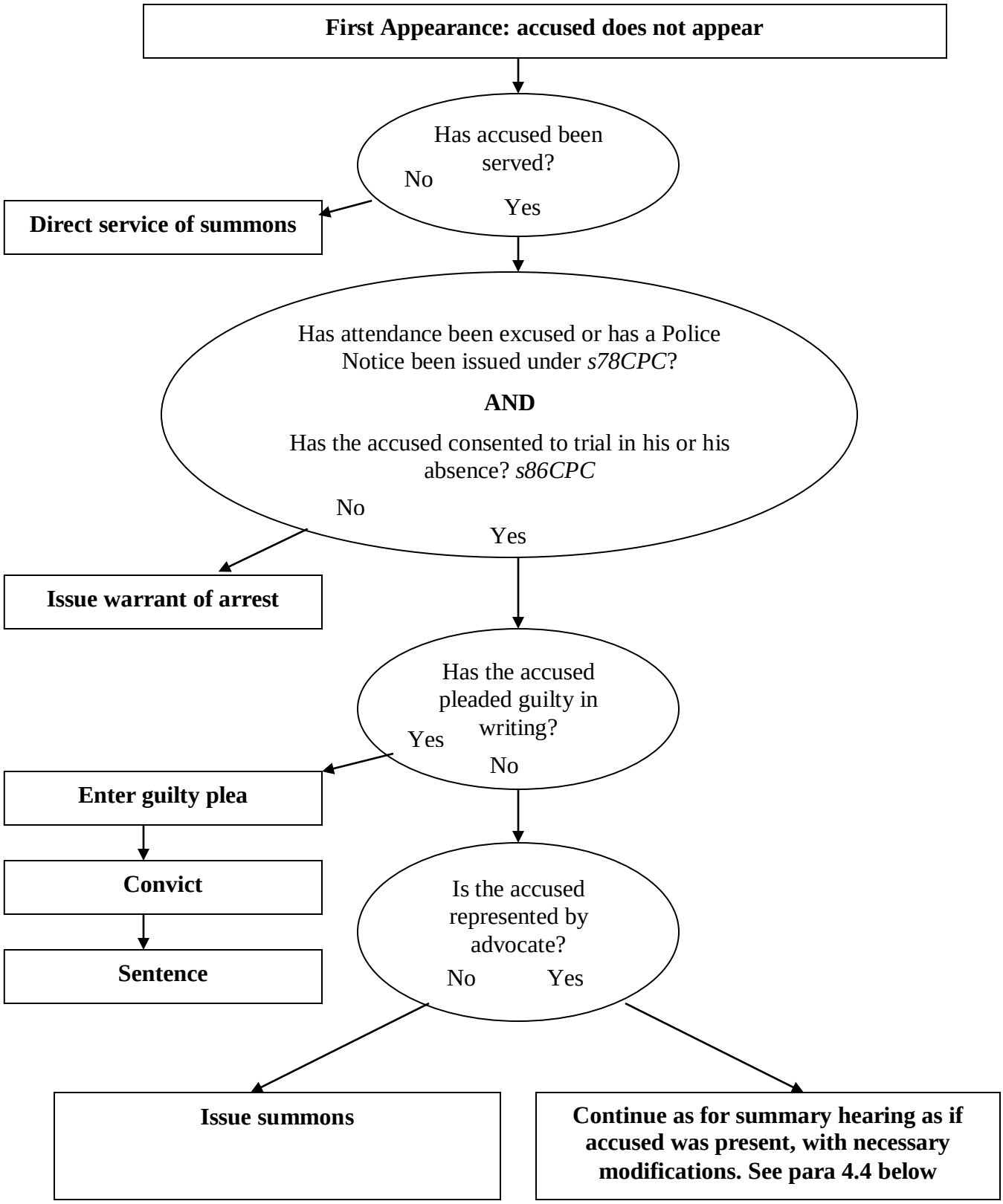First appearance: Accused does not appear